

NORTH ISLAND EATING DISORDERS PROGRAM (NIEDP)

GP/NP Referral

Comox Valley
 Ph: 250-331-5900 ext 65325 Fax: 250-331-5903
*Wellness Centre, Comox Valley Hospital, 101
 Lerwick Rd., Courtenay*

Campbell River
 Ph: 250-850-2620 ext 62962 Fax: 250-850-2464
#207, 1040 Shoppers Row, Campbell River

≥19 years of age

<19 years of age

Therapist
 Individual/Group Therapy & Family Support
 Access to Eating Disorder Psychiatrist for consult via telehealth with GP/NP referral faxed to: 1-250-370-8199

Dietitian
 Nutritional Counselling

Adolescent Day Therapy Program
 Ages 14-19
 Low weight AN & Severe BN
 Individual Therapy & Education
 Family Support
 Collaborates with NIEDP
 Open Referral: 250-331-5900 ext 65321
 Wellness Centre, Comox Valley Hospital

Dietitian
 Nutritional Counselling

Therapist
 Individual/Group Therapy & Family Support
 All ages
 Access to Eating Disorder Psychiatrist for consult via telehealth with GP/NP referral faxed to: 1-250-370-8199

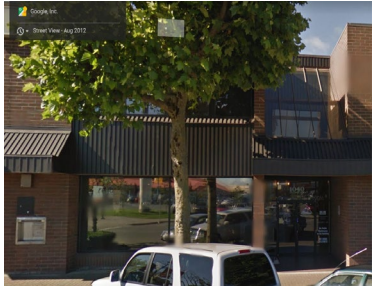

Provincial Specialized Eating Disorders Programs

Provincial Adult Tertiary & Specialized Eating Disorders Program at St. Paul's Hospital (≥17 y.o.)

Looking Glass Residence – Residential Treatment Program (16-24 y.o.)

BC Children's Hospital Provincial Specialized Eating Disorders Program (≤17 y.o.)

NORTH ISLAND EATING DISORDERS PROGRAM (NIEDP)